



The Shooting Star

SIERRA FOOTHILLS CHAPTER

CALIFORNIA NATIVE PLANT SOCIETY

OCTOBER 2018

October Meeting and Program

A Small Footprint: Low Impact Gardening with California Native Plants

Presenter: Mary Campbell of The Garden Company

Thursday, October 4, 6:00 p.m.

Tuolumne County Library Meeting Room

480 Greenley Rd., Sonora

– The focus of the talk will be on using native plants to help bring balance to our lives, our homes, and the ecosystem in which we find ourselves. The use of low impact native plants suited for a specific area promotes the wellbeing of pollinators, wildlife, and the soil ecology, reduces water usage and the use of harmful chemicals in our environment, and promotes living with a sense of place. Everybody wins! Mary will introduce native plant species adapted to our climate in the interest of promoting the concept of gardening where you are.

– Mary is the owner, propagator and grower at The Garden Company, a local nursery out of Soulsbyville. She started the business when it became clear how frustrated our local population had become trying to garden with plants that were just not adapted to the climate of the foothills and mountain areas. Mary is a lifetime student of horticulture, landscape design, and the natural sciences, and her aim is to use what she learns to help inspire people to live in harmony with their surroundings and to be successful with their gardening endeavors. For more information about The Garden Company and the plants they grow, see their website: www.GardenWhereYouAre.com.

Speaking of Native Plants...

Don't forget to visit the **CNPS Native Plant Sale on Saturday, October 20, from 9 a.m. until Noon** at the usual location: Rocca Park, Main Street, Jamestown. There will be many different species of shrubs and perennials that need minimal water, once established, during our hot summer months. At the sale, there will be many knowledgeable people to answer your questions and help you choose appropriate plants for your location. Come early for the best selection!

For more information or to volunteer, e-mail Stephanie at sjgarcia@mlode.com

If you change your mailing or e-mail address, be sure to send a note to Jennie Haas. This will keep your newsletter on time!

Jennie Haas
19287 James Circle
Groveland, CA 95321
jhaas953@gmail.com

California Native Plant Society
2707 K. St. Suite 1
Sacramento, CA 95816
www.cnps.org

Sierra Foothills Chapter
www.sierrafoothillscnps.org

*Dedicated to the Preservation of
California Native Flora.*

FIELD TRIPS

With Fall upon us, another awesome field trip year is almost behind us. Our last trip of the year will be the annual Fall Colors Field Trip on October 14. As of press time, the actual route had not been determined. However, with the chilly night temperatures in the middle of September, the colors should be nicely developed by the time of our field trip wherever we go.

October 14 – Fall Colors. Leader: Jennie Haas. Hiking level: easy (car tour with a bit of hiking). We'll go in search of local fall colors in our chapter area. The actual route will firm up as the time gets closer but it will likely include areas such as Bell Meadow, Road 3N01 out of Long Barn and perhaps Cottonwood Meadow, providing road conditions allow access. Meet at 9:30 a.m. at the parking lot between the KFC and Kohl's in the Junction Shopping Center in east Sonora. Sign up in advance to ensure you get the latest information on the trip. To sign up or for more information, contact Jennie at 209-962-4759, jhaas953@gmail.com.

Hite Cove / Ferguson Fire aftermath

The Ferguson Fire started on July 13, just east of the Hite Cove trailhead on Hwy. 140. Within the first 24 hours, the fire had consumed the entire Hite Cove trail out to the settlement area. The fire continued to burn for 37 days, working its way up the south fork to Hwy. 41. It also jumped the Merced River and spread north as far as Hwy. 120. When the fire was declared 100% contained on August 19, it had consumed 96,900 acres. On the map below, red line denotes the Hite Cove trail, which runs parallel the south fork. Yellow line is an old road that goes up-and-over Pinoche Ridge, connecting Hite Cove to Cedar Lodge and Indian Flat. Blue line is the 2-mile stretch of Hwy. 140 between Redbud Lodge and Cedar Lodge.

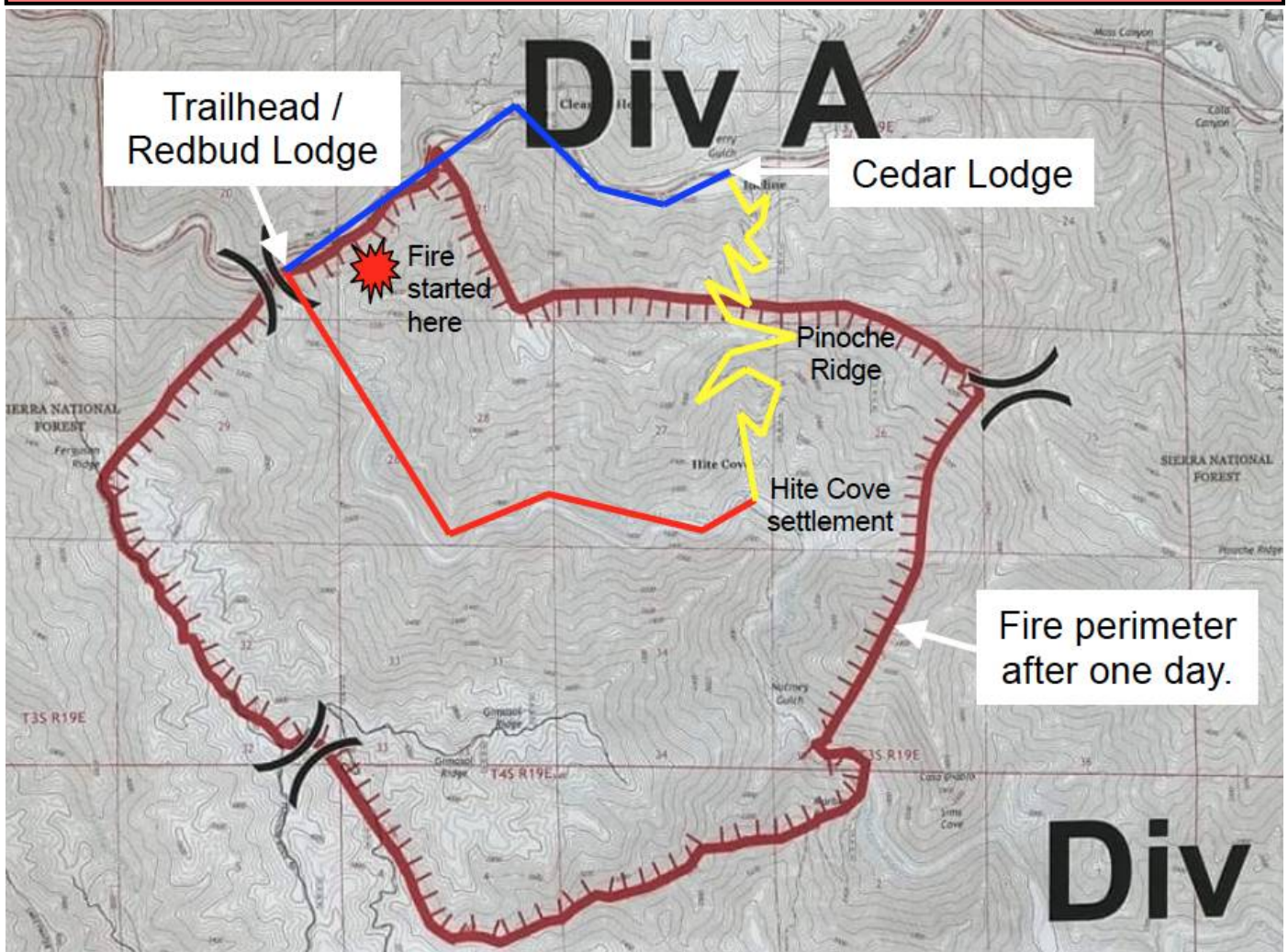

TOP: Early portion of Hite Cove trail from my very first visit on March 11, 2013. I fell under its spell, and have been coming back ever since. BOTTOM: Similar portion of HC trail on August 20, 2018. The trail was impassable about one-half mile out. After the trail is repaired, we can have a field trip here to witness the recovery. (Photos © Editor)

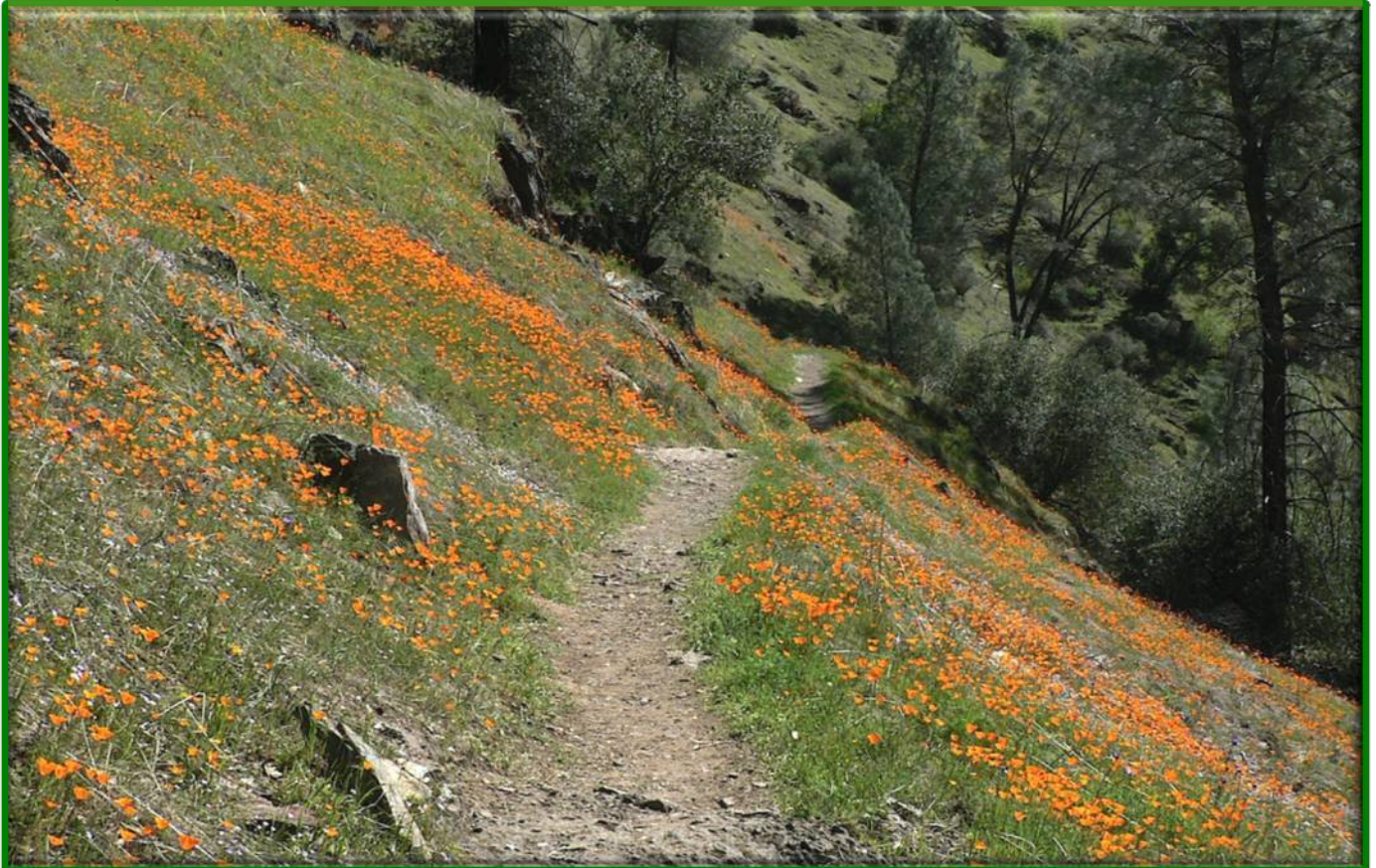

CNPS Sierra Foothills Chapter
 19287 James Circle
 Groveland, CA 95321

RETURN SERVICE REQUESTED

Chapter Officers and Chairpersons (All phone #'s are 209 area code unless otherwise specified.)				JOIN NOW
PRESIDENT	OPEN			PLEASE INCLUDE ME AS A CNPS MEMBER! Student/Retired/Limited income ...\$25 Individual \$45 Family or Group \$75 Library..... \$75 Plant Lover \$100 Patron.....\$300 Benefactor \$600 Mariposa Lily..... \$1,500 As always, donations above the membership level chosen will be greatly appreciated. Name _____ Address _____ City _____ State _____ Zip _____ Telephone _____ e-mail _____ (Dues and gifts to CNPS are tax deductible) I Wish to affiliate with the Sierra Foothills Chapter. Please make your check payable to "CNPS" and send it to: 2707 "K" street, Suite 1, Sacramento, CA 95816 Tel. (916) 447-2677. Join or renew on-line at www.cnps.org . Membership includes the journal <i>Fremontia</i> , CNPS Bulletin and the Sierra Foothills monthly newsletter, <i>The Shooting Star</i> . E-mail: sierrafoothillscnps@gmail.com
VP AMADOR CO.	OPEN			
VP CALAVERAS CO.	Judy Dean	754-5887	No E-Mail	
VP MARIPOSA CO.	David Campbell	(612) 867-8700	moonwort.campbell@gmail.com	
VP TUOLUMNE CO.	Pending			
SECRETARY	Stephanie Garcia	586-3593	sjgarcia@mlode.com	
TREASURER	Pat Gogas	586-9043	pfgogas@yahoo.com	
CONSERVATION CHAIR	Bob Dean	754-5887	goldrushdean@yahoo.com	
EDUCATION CHAIR	Margaret Klein	532-4792	kleinpeg@gmail.com	
FIELD TRIP COORDINATOR	Jennie Haas	962-4759	jhaas953@gmail.com	
GROWING AREA MGR.	Stephanie Garcia	586-3593	sjgarcia@mlode.com	
HOSPITALITY COORD.	OPEN			
INVASIVE EXOTICS	Rebecca Andrade	591-7996	r.andrade218@gmail.com	
MERCH./SALES COORD.	Diane Williams	586-1557	dianewilliams3664@gmail.com	
MEMBERSHIP COORD.	Jennie Haas	962-4759	jhaas953@gmail.com	
NEWSLETTER EDITOR	Doug Krajnovich	580-4595	djkran@comcast.net	
PLANT SALES CHAIR	Stephanie Garcia	586-3593	sjgarcia@mlode.com	
SPRING PLANT SALES COORD.	Judy Dean	754-5887	No E-Mail	
PROGRAM COMM. CHAIR	OPEN			
PUBLICITY COORD.	OPEN			